

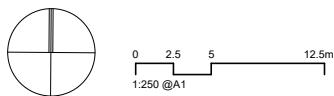

In accepting and utilising this document the recipient agrees that SJB Architects (NSW) Pty. Ltd. ACN 081 094 724 T/A SJB Architects, retain all common law, statutory law and other rights including copyright and intellectual property rights. The recipient agrees not to use this document for any purpose other than its intended use, to waive all claims against SJB Architects resulting from unauthorised changes, or to reuse the document on other projects without prior written consent from SJB Architects. Under no circumstances shall transfer of this document be deemed a sale. SJB Architects makes no warranties of fitness for any purpose. The Builder/Contractor shall verify job dimensions prior to any work commencing. Use figured dimensions only. Do not scale drawings.

Nominated Architects: Adam Haddow-7188 | John Pradel-7004



Rev	Date	Revision	By	Chk.
B	01.07.2020	DA Issue for Council	SH	SC
D	27.11.2020	DRAFT W/out Prejudice Meeting		

Client
Vaucluse Early Learning Pty Ltd.

Project
**65 Village High Road
Vaucluse NSW 2030**

Drawing Name
SITE PLAN

Date	Scale	Sheet Size
27.11.2020	1 : 250	@ A1
Drawn	Chk.	Job No.
PB	SH	6175
Drawing No.	Revision	
DA-0101	/ D	

SJB Architects
L2, 490 Crown St
Surry Hills NSW
2010 Australia
T 61 2 9380 9911
www.sjb.com.au



B7 OPEN PLAN VERTICAL PARKING LAYOUTS

Figure B7 shows a typical arrangement for vertical wall mounted bicycle parking.

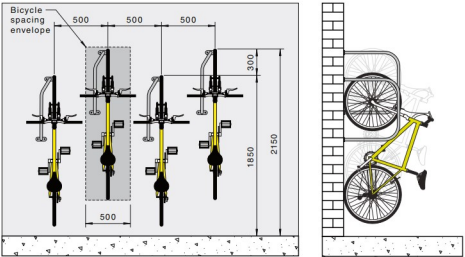

- Rails need to be spaced at 500 mm centers to allow cyclists the ability to lift their bicycle vertically without clashing with the handle bars of the adjacent bicycles.
- This spacing also allows users the ability to lock their bicycles to the rack without interference from adjoining bicycles.
- When rails are staggered in height as shown the incidence of clashing between adjacent bicycles is reduced, but if the rails are not staggered then the spacing of rails should be 700 mm, to minimise clashing.

DIMENSIONS IN MILLIMETRES

FIGURE B7 WALL MOUNTED VERTICAL BICYCLE PARKING

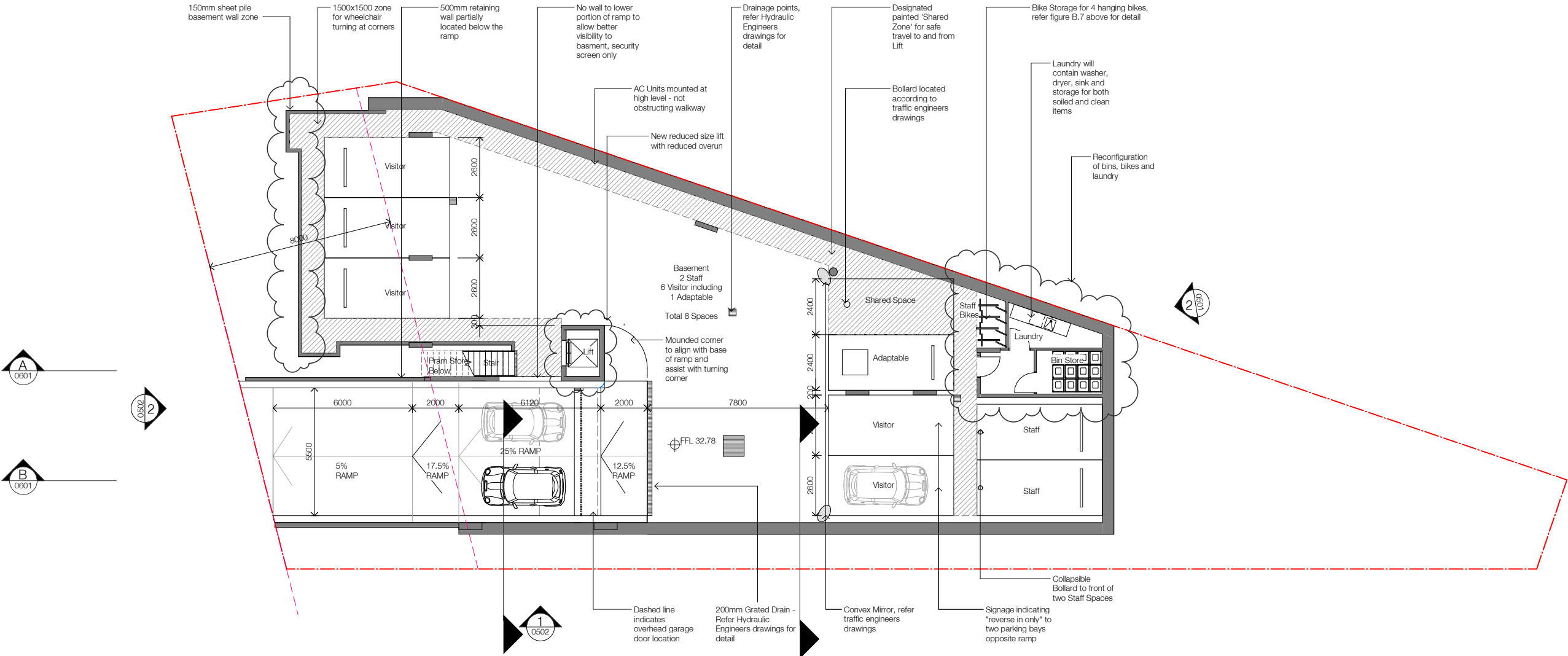

In accepting and utilising this document the recipient agrees that SJB Architecture (NSW) Pty. Ltd. ACN 081 094 724 T/A SJB Architects, retain all common law, statutory law and other rights including copyright and intellectual property rights. The recipient agrees not to use this document for any purpose other than its intended use, to waive all claims against SJB Architects resulting from unauthorised changes, or to reuse the document on other projects without prior written consent from SJB Architects. Under no circumstances shall transfer of this document be deemed a sale. SJB Architects makes no warranties of fitness for any purpose. The Builder/Contractor shall verify job dimensions prior to any work commencing. Use figured dimensions only. Do not scale drawings.
Nominated Architects: Adam Haddow-7188 | John Pradel-7004



0 1 2 5m
1:100 @A1

Rev	Date	Revision	By	Chk.
A	19.06.2020	Consultant Co-ordination Set	SH	SC
B	01.07.2020	DA Issue for Council	SH	SC
C	17.07.2020	Revised DA Issue for Council	SH	SC
D	27.11.2020	DRAFT W/out Prejudice Meeting		

Client
Vaucluse Early Learning Pty Ltd.

Project
**65 Village High Road
Vaucluse NSW 2030**

Drawing Name
FLOOR PLAN - BASEMENT

Date	Scale	Sheet Size
27.11.2020	1 : 100	@ A1
Drawn	Chk.	Job No.
SH	SC	6175
Drawing No.	Revision	
DA-0201	/ D	

SJB Architects
L2, 490 Crown St
Surry Hills NSW
2010 Australia
T 61 2 9380 9911
www.sjb.com.au



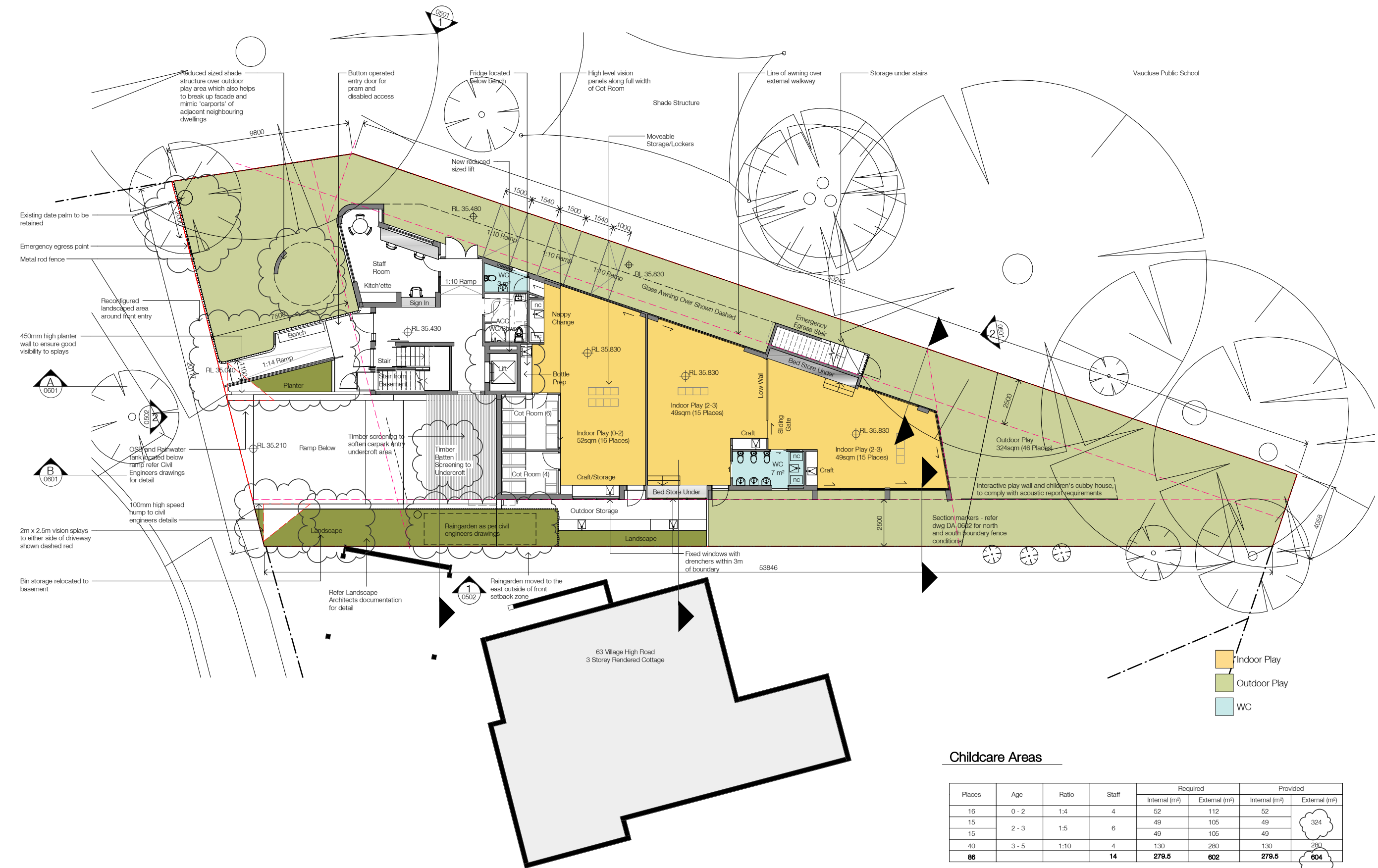

Childcare Areas

Places	Age	Ratio	Staff	Required		Provided	
				Internal (m²)	External (m²)	Internal (m²)	External (m²)
16	0 - 2	1:4	4	52	112	52	324
15	2 - 3	1:5	6	49	105	49	
15				49	105	49	280
40	3 - 5	1:10	4	130	280	130	604
86			14	279.5	602	279.5	

In accepting and utilising this document the recipient agrees that SJB Architecture (NSW) Pty. Ltd. ACN 081 094 724 T/A SJB Architects, retain all common law, statutory law and other rights including copyright and intellectual property rights. The recipient agrees not to use this document for any purpose other than its intended use, to waive all claims against SJB Architects resulting from unauthorised changes, or to reuse the document on other projects without prior written consent from SJB Architects. Under no circumstances shall transfer of this document be deemed a sale. SJB Architects makes no warranties of fitness for any purpose. The Builder/Contractor shall verify job dimensions prior to any work commencing. Use figured dimensions only. Do not scale drawings.
Nominated Architects: Adam Haddow-7188 | John Pradel-7004

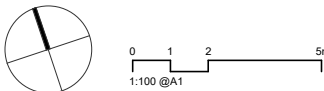

Rev	Date	Revision	By	Chk.
A	19.06.2020	Consultant Co-ordination Set	SH	SC
B	01.07.2020	DA Issue for Council	SH	SC
C	17.07.2020	Revised DA Issue for Council		
D	27.11.2020	DRAFT W/out Prejudice Meeting		
E	11.12.2020	Date Palm/Gate Location	SH	

Client
Vaucluse Early Learning Pty Ltd.

Project
**65 Village High Road
Vaucluse NSW 2030**

Drawing Name
FLOOR PLAN - GROUND

Date	Scale	Sheet Size
11.12.2020	As indicated	@ A1
Drawn	Chk.	Job No.
SH	SC	6175
Drawing No.	Revision	
DA-0202	/ E	

SJB Architects
L2, 490 Crown St
Surry Hills NSW
2010 Australia
T 61 2 9380 9911
www.sjb.com.au



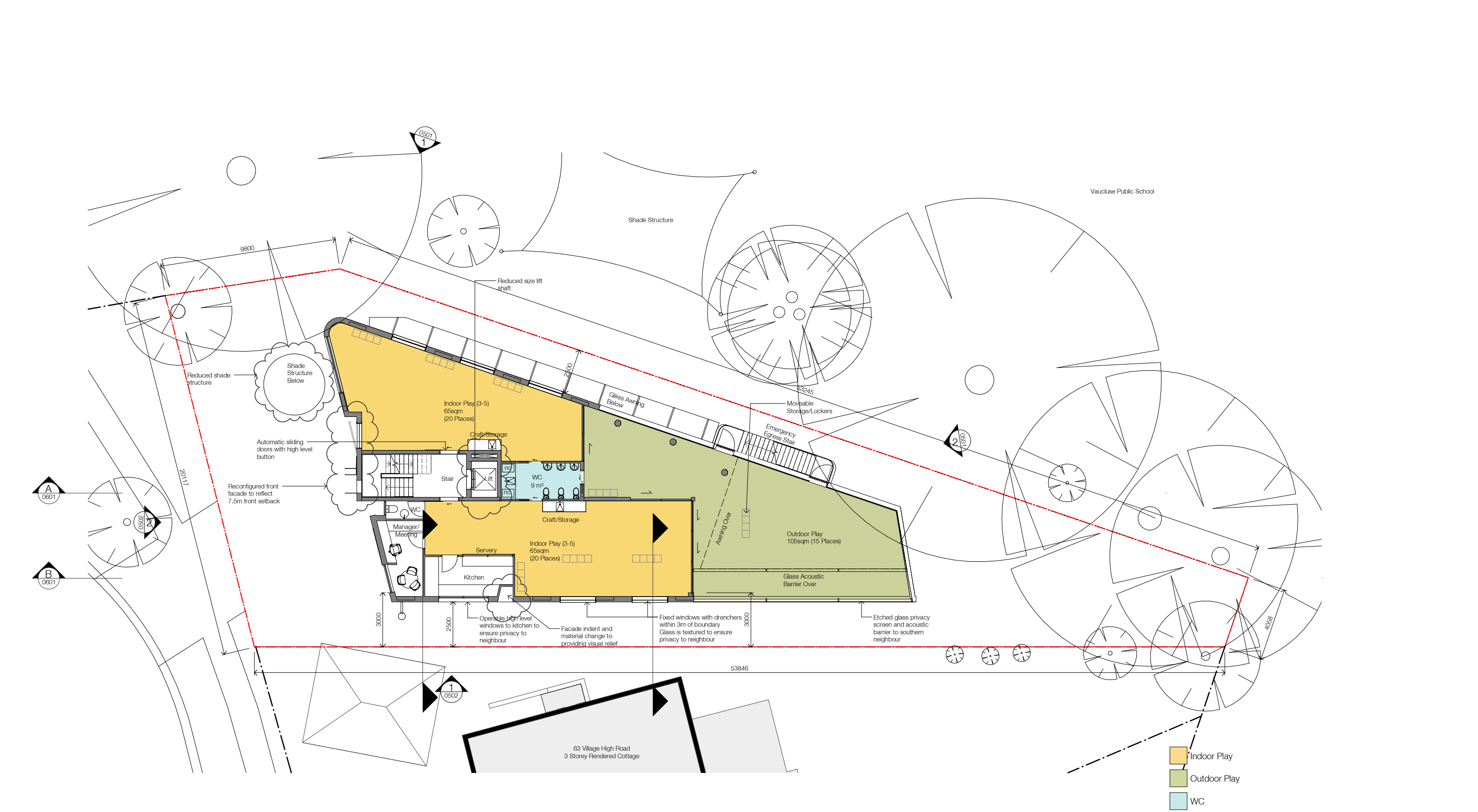

Childcare Areas

Places	Age	Ratio	Staff	Required		Provided	
				Internal (m²)	External (m²)	Internal (m²)	External (m²)
16	0 - 2	1:4	4	52	112	52	324
15	2 - 3	1:5	6	49	105	49	
15				49	105	49	
40	3 - 5	1:10	4	130	280	130	280
86			14	279.5	802	279.5	604

In accepting and utilising this document the recipient agrees that SJB Architecture (NSW) Pty. Ltd. ACN 081 094 724 T/A SJB Architects, retain all common law, statutory law and other rights including copyright and intellectual property rights. The recipient agrees not to use this document for any purpose other than its intended use, to waive all claims against SJB Architects resulting from unauthorised changes, or to reuse the document on other projects without prior written consent from SJB Architects. Under no circumstances shall transfer of this document be deemed a sale. SJB Architects makes no warranties of fitness for any purpose. The Builder/Contractor shall verify job dimensions prior to any work commencing. Use figured dimensions only. Do not scale drawings.
Nominated Architects: Adam Haddow-7188 | John Pradel-7004

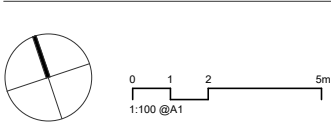

Rev	Date	Revision	By	Chk.
A	19.06.2020	Consultant Co-ordination Set	SH	SC
B	01.07.2020	DA Issue for Council	SH	SC
C	17.07.2020	Revised DA Issue for Council		
D	27.11.2020	DRAFT W/out Prejudice Meeting		

Client
Vauluse Early Learning Pty Ltd.

Project
**65 Village High Road
Vauluse NSW 2030**

Drawing Name
FLOOR PLAN - LEVEL 1

Date	Scale	Sheet Size
27.11.2020	As indicated	@ A1
Drawn	Chk.	Job No.
PB	SC	6175
Drawing No.	Revision	
DA-0203	/ D	

SJB Architects
L2, 490 Crown St
Surry Hills NSW
2010 Australia
T 61 2 9380 9911
www.sjb.com.au



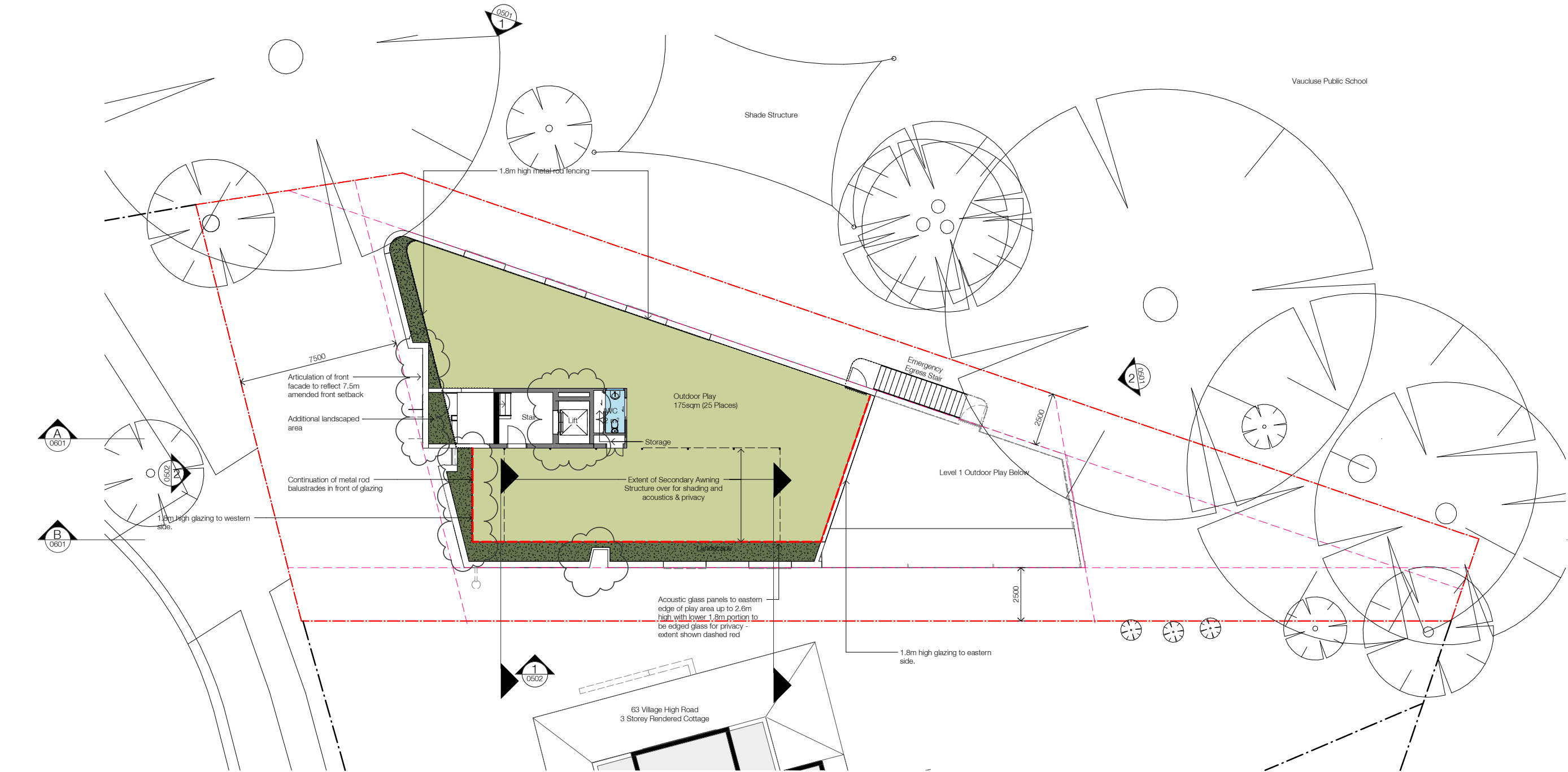

In accepting and utilising this document the recipient agrees that SJB Architecture (NSW) Pty. Ltd. ACN 081 094 724 T/A SJB Architects, retain all common law, statutory law and other rights including copyright and intellectual property rights. The recipient agrees not to use this document for any purpose other than its intended use, to waive all claims against SJB Architects resulting from unauthorised changes, or to reuse the document on other projects without prior written consent from SJB Architects. Under no circumstances shall transfer of this document be deemed a sale. SJB Architects makes no warranties of fitness for any purpose. The Builder/Contractor shall verify job dimensions prior to any work commencing. Use figured dimensions only. Do not scale drawings.
Nominated Architects: Adam Haddow-7188 | John Pradel-7004

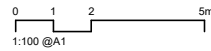

Rev	Date	Revision	By	Chk.
A	19.06.2020	Consultant Co-ordination Set	SH	SC
B	01.07.2020	DA Issue for Council	SH	SC
C	17.07.2020	Revised DA Issue for Council	SH	SC
D	27.11.2020	DRAFT W/out Prejudice Meeting		

Client
Vaucluse Early Learning Pty Ltd.

Project
**65 Village High Road
Vaucluse NSW 2030**

Drawing Name
FLOOR PLAN - LEVEL 2

Date	Scale	Sheet Size
27.11.2020	1 : 100	@ A1
Drawn	Chk.	Job No.
SH	SC	6175
Drawing No.	Revision	
DA-0204	/ D	

SJB Architects
L2, 490 Crown St
Surry Hills NSW
2010 Australia
T 61 2 9380 9911
www.sjb.com.au



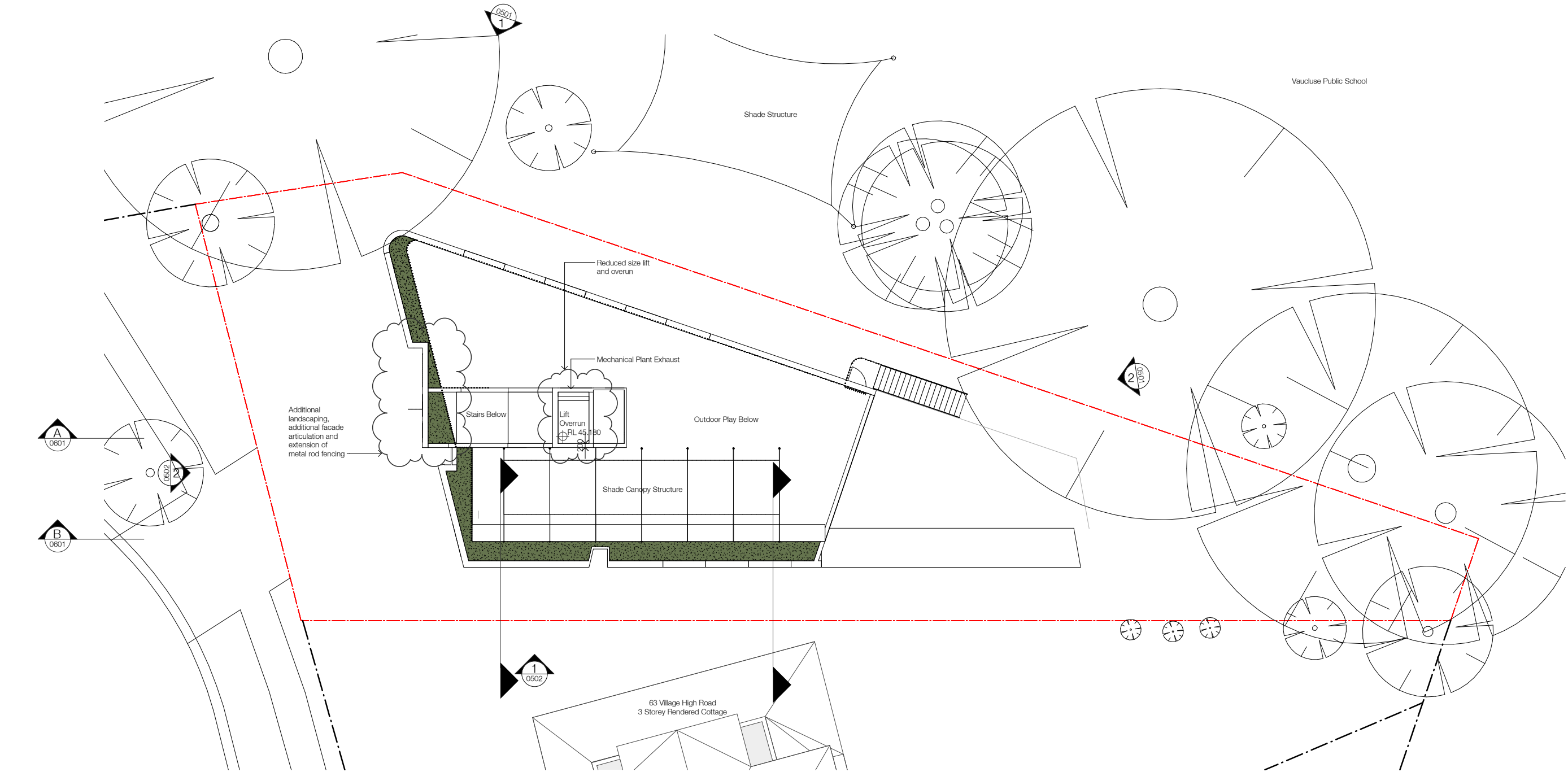

In accepting and utilising this document the recipient agrees that SJB Architecture (NSW) Pty. Ltd. ACN 081 094 724 T/A SJB Architects, retain all common law, statutory law and other rights including copyright and intellectual property rights. The recipient agrees not to use this document for any purpose other than its intended use, to waive all claims against SJB Architects resulting from unauthorised changes, or to reuse the document on other projects without prior written consent from SJB Architects. Under no circumstances shall transfer of this document be deemed a sale. SJB Architects makes no warranties of fitness for any purpose. The Builder/Contractor shall verify job dimensions prior to any work commencing. Use figured dimensions only. Do not scale drawings.

Nominated Architects: Adam Haddow-7188 | John Pradel-7004

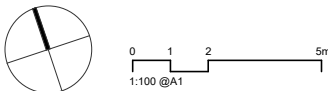

Rev	Date	Revision	By	Chk.
A	19.06.2020	Consultant Co-ordination Set	SH	SC
B	01.07.2020	DA Issue for Council	SH	SC
C	17.07.2020	Revised DA Issue for Council	SH	SC
D	27.11.2020	DRAFT W/out Prejudice Meeting		

Client
Vaucluse Early Learning Pty Ltd.

Project
**65 Village High Road
Vaucluse NSW 2030**

Drawing Name
FLOOR PLAN - ROOF

Date	Scale	Sheet Size
27.11.2020	1 : 100	@ A1
Drawn	Chk.	Job No.
SH	SC	6175
Drawing No.	Revision	
DA-0205	/ D	

SJB Architects
L2, 490 Crown St
Surry Hills NSW
2010 Australia
T 61 2 9380 9911
www.sjb.com.au



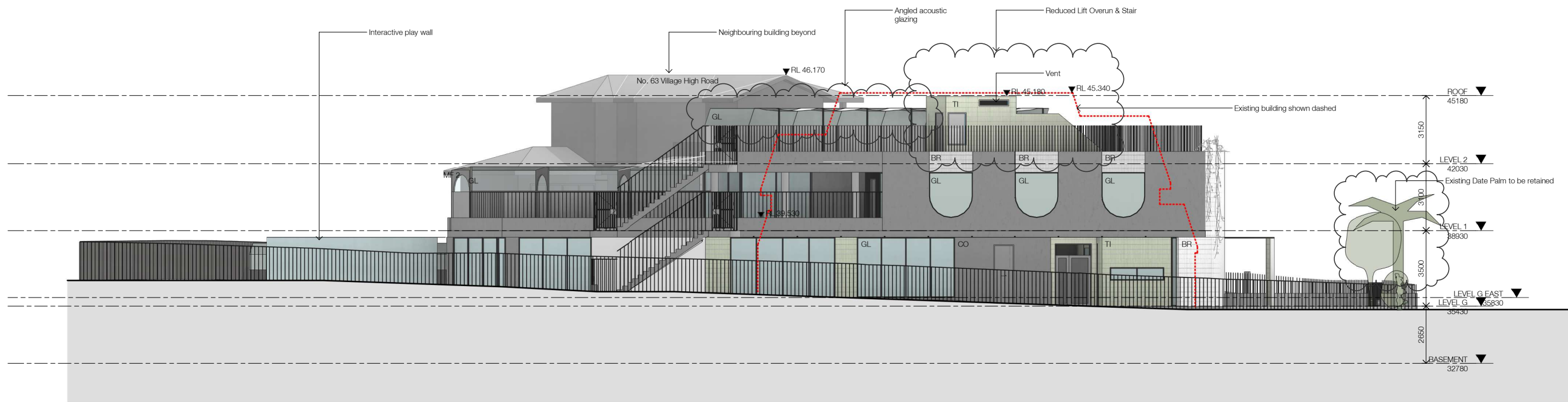

ELEVATION_NORTH

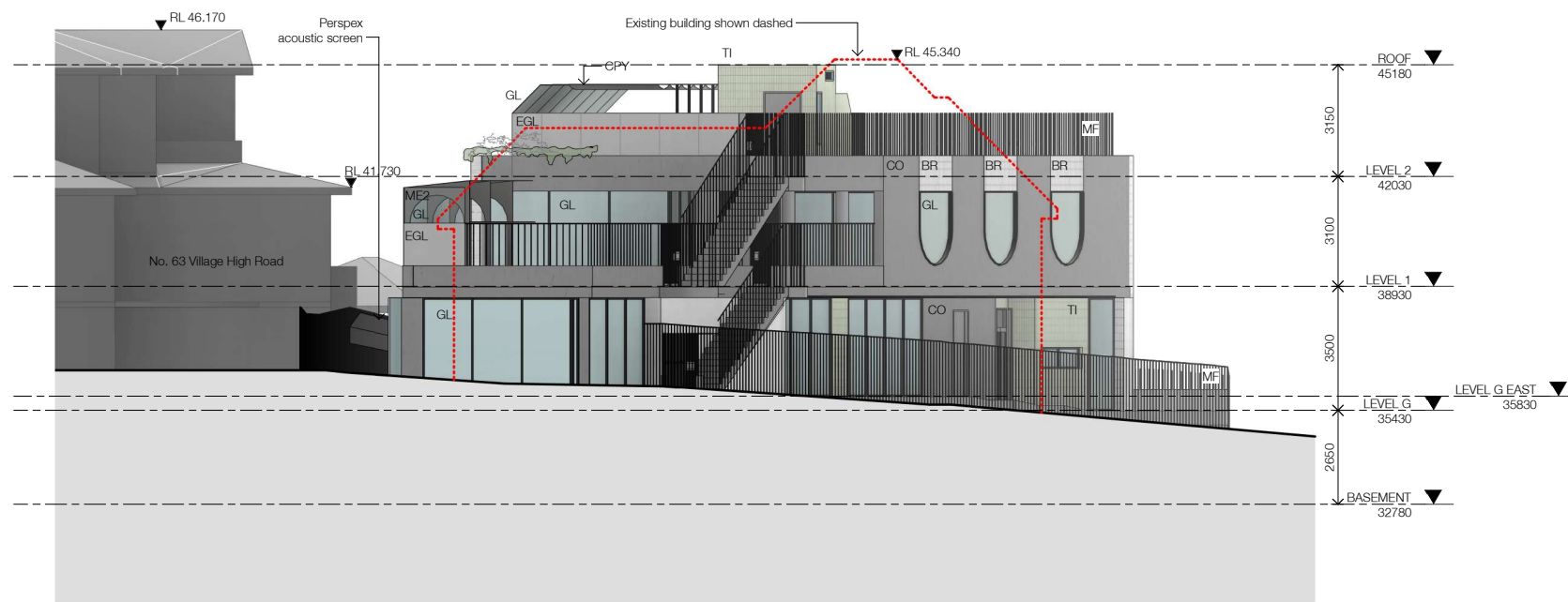

ELEVATION_EAST

EXTERNAL FINISHES LEGEND

BR	Brickwork Feature Soldier Course
CO	Off-form Concrete
CPY	Canopy Shade Fabric
EGL	Etched Clear Glazing
GL	Clear Glazing
GL O	Patterned Glazing for Visual Privacy
MF	Metal rod fencing
ME1	Metal finish Green
ME2	Metal finish Grey
SCR	Tensile Stainless Steel Mesh to side of driveway ramp
TB	Blackbutt Timber Batten Acoustic Ceiling Treatment
TI	Feature 300x75mm tiled finish

In accepting and utilising this document the recipient agrees that SJB Architecture (NSW) Pty. Ltd. ACN 081 094 724 T/A SJB Architects, retain all common law, statutory law and other rights including copyright and intellectual property rights. The recipient agrees not to use this document for any purpose other than its intended use, to waive all claims against SJB Architects resulting from unauthorised changes, or to reuse the document on other projects without prior written consent from SJB Architects. Under no circumstances shall transfer of this document be deemed a sale. SJB Architects makes no warranties of fitness for any purpose. The Builder/Contractor shall verify job dimensions prior to any work commencing. Use figured dimensions only. Do not scale drawings.
Nominated Architects: Adam Haddow-7188 | John Pradel-7004

0 1 2 5m
1:100 @A1

Rev	Date	Revision	By	Chk.
A	19.06.2020	Consultant Co-ordination Set	SH	SC
B	01.07.2020	DA Issue for Council	SH	SC
C	17.07.2020	Revised DA Issue for Council		
D	27.11.2020	DRAFT W/out Prejudice Meeting		
E	11.12.2020	Date Palm/Gate Location	SH	

Client
Vaucluse Early Learning Pty Ltd.

Project
**65 Village High Road
Vaucluse NSW 2030**

Drawing Name
ELEVATIONS - NORTH & EAST

Date	Scale	Sheet Size
11.12.2020	As indicated	@ A1
Drawn	Chk.	Job No.
SH	SC	6175
Drawing No.	Revision	
DA-0501	/ E	

SJB Architects
L2, 490 Crown St
Surry Hills NSW
2010 Australia
T 61 2 9380 9911
www.sjb.com.au



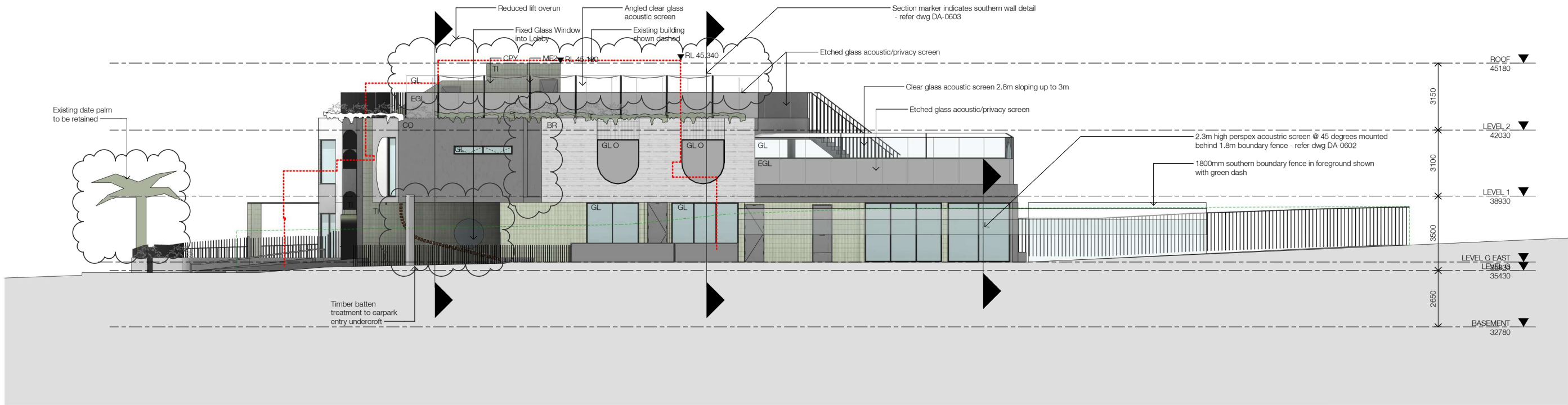

ELEVATION_SOUTH

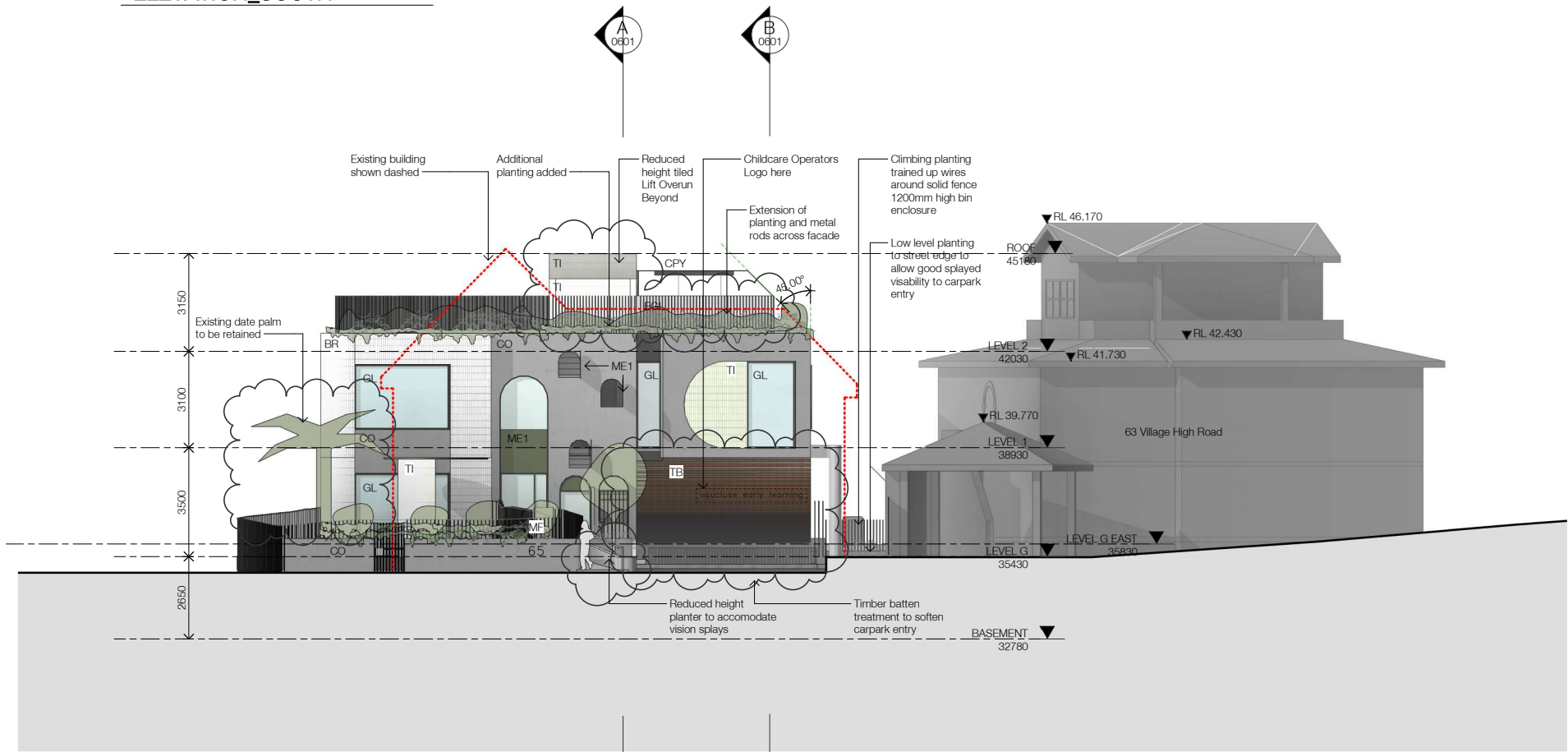

ELEVATION_WEST

EXTERNAL FINISHES LEGEND

BR	Brickwork Feature Soldier Course
CO	Off-form Concrete
CPY	Canopy Shade Fabric
EGL	Etched Clear Glazing
GL	Clear Glazing
GL O	Patterned Glazing for Visual Privacy
MF	Metal rod fencing
ME1	Metal finish Green
ME2	Metal finish Grey
SCR	Tensile Stainless Steel Mesh to side of driveway ramp
TB	Blackbutt Timber Batten Acoustic Ceiling Treatment
TI	Feature 300x75mm tiled finish

In accepting and utilising this document the recipient agrees that SJB Architecture (NSW) Pty. Ltd. ACN 081 094 724 T/A SJB Architects, retain all common law, statutory law and other rights including copyright and intellectual property rights. The recipient agrees not to use this document for any purpose other than its intended use, to waive all claims against SJB Architects resulting from unauthorised changes, or to reuse the document on other projects without prior written consent from SJB Architects. Under no circumstances shall transfer of this document be deemed a sale. SJB Architects makes no warranties of fitness for any purpose. The Builder/Contractor shall verify job dimensions prior to any work commencing. Use figured dimensions only. Do not scale drawings.
Nominated Architects: Adam Haddow-7188 | John Pradel-7004

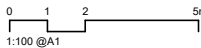

Rev	Date	Revision	By	Chk.
A	19.06.2020	Consultant Co-ordination Set	SH	SC
B	01.07.2020	DA Issue for Council	SH	SC
C	17.07.2020	Revised DA Issue for Council		
D	27.11.2020	DRAFT W/out Prejudice Meeting		
E	11.12.2020	Date Palm/Gate Location	SH	

Client
Vaucluse Early Learning Pty Ltd.

Project
**65 Village High Road
Vaucluse NSW 2030**

Drawing Name
ELEVATIONS - SOUTH & WEST

Date	Scale	Sheet Size
11.12.2020	As indicated	@ A1
Drawn	Chk.	Job No.
SH	SC	6175
Drawing No.	Revision	
DA-0502	/ E	

SJB Architects
L2, 490 Crown St
Surry Hills NSW
2010 Australia
T 61 2 9380 9911
www.sjb.com.au



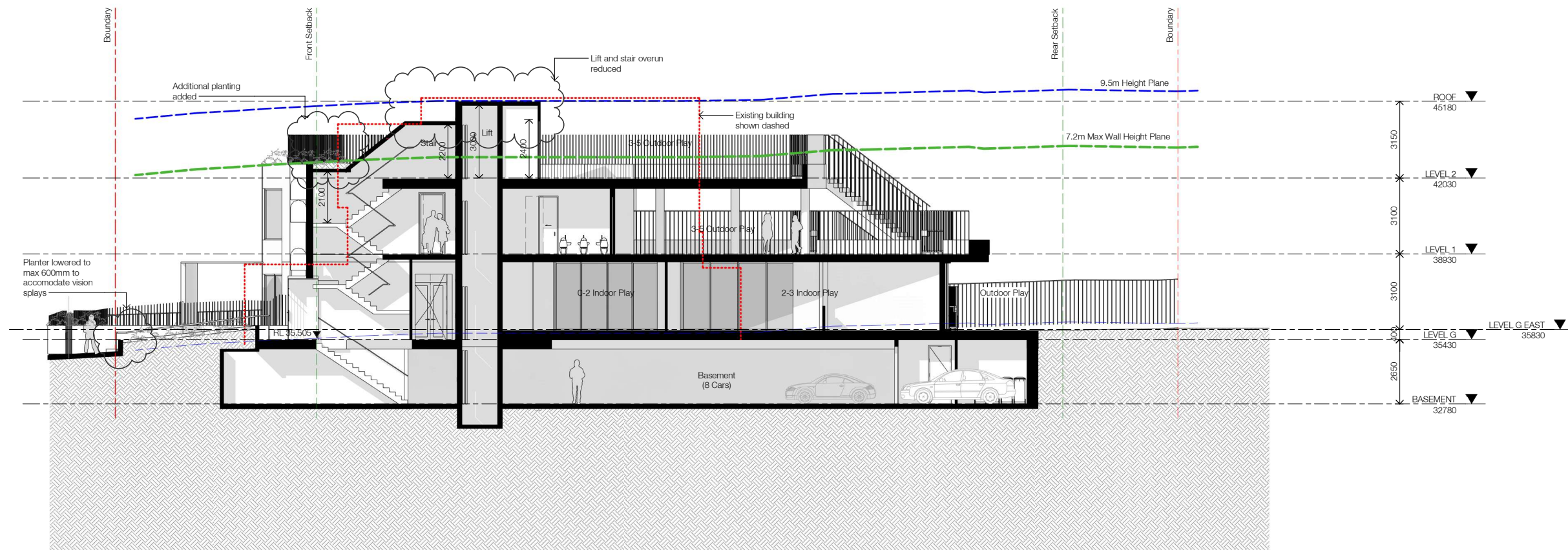

Section A

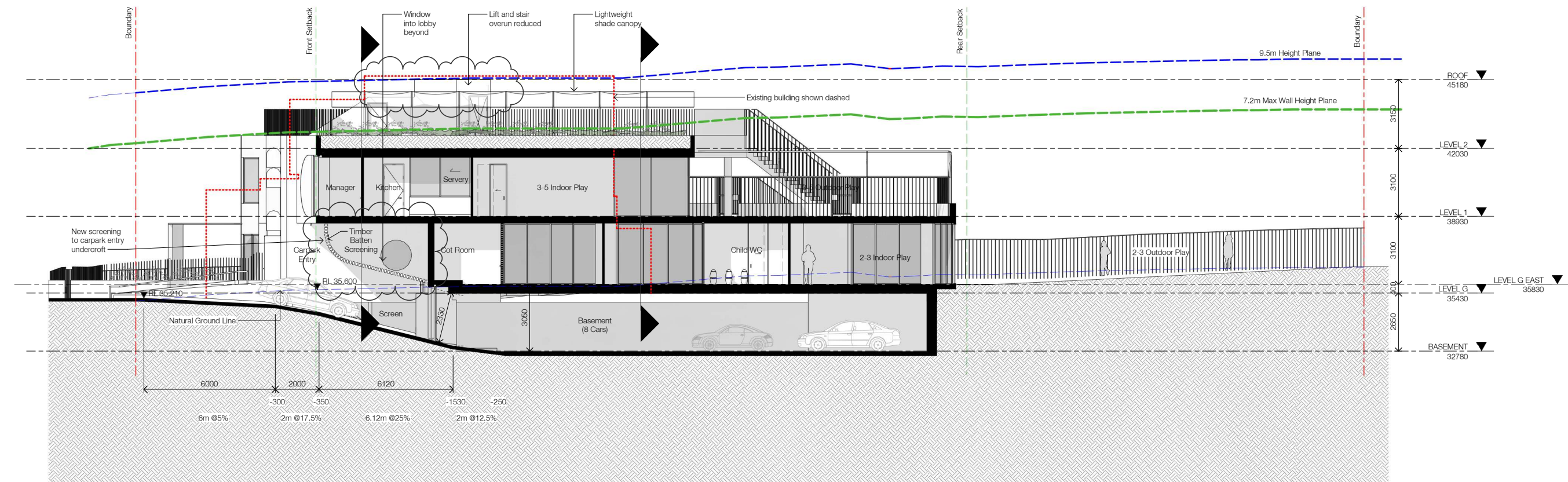

Section B

In accepting and utilizing this document the recipient agrees that SJB Architecture (NSW) Pty. Ltd. ACN 081 094 724 T/A SJB Architects, retain all common law, statutory law and other rights including copyright and intellectual property rights. The recipient agrees not to use this document for any purpose other than its intended use, to waive all claims against SJB Architects resulting from unauthorised changes, or to reuse the document on other projects without prior written consent from SJB Architects. Under no circumstances shall transfer of this document be deemed a sale. SJB Architects makes no warranties of fitness for any purpose. The Builder/Contractor shall verify job dimensions prior to any work commencing. Use figured dimensions only. Do not scale drawings.
Nominated Architects: Adam Haddow-7188 | John Pradel-7004

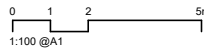

Rev	Date	Revision	By	Chk.
A	19.06.2020	Consultant Co-ordination Set	SH	SC
B	01.07.2020	DA Issue for Council	SH	SC
D	27.11.2020	DRAFT W/out Prejudice Meeting		

Client
Vaucluse Early Learning Pty Ltd.

Project
**65 Village High Road
Vaucluse NSW 2030**

Drawing Name
SECTIONS - A & B

Date	Scale	Sheet Size
27.11.2020	1 : 100	@ A1
Drawn	Chk.	Job No.
SH	SC	6175
Drawing No.	Revision	
DA-0601	/ D	

SJB Architects
L2, 490 Crown St
Surry Hills NSW
2010 Australia
T 61 2 9380 9911
www.sjb.com.au



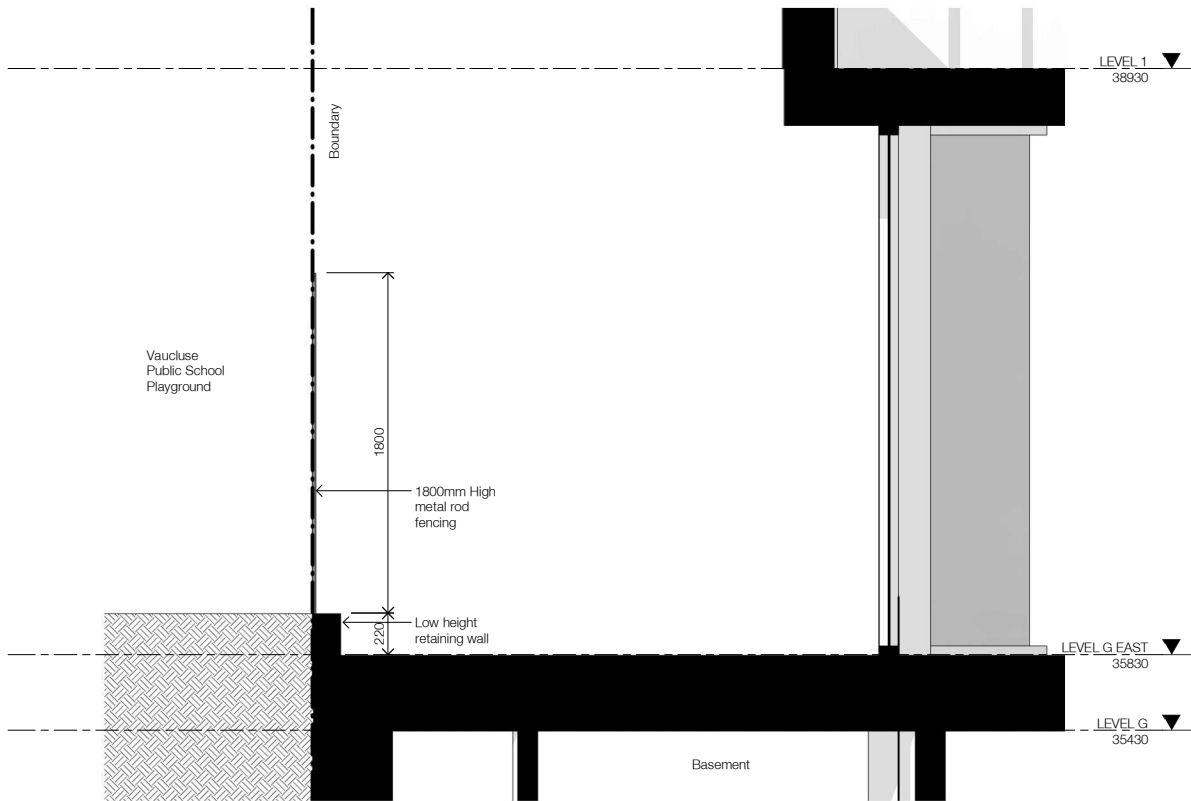

NORTHERN FENCE DETAIL

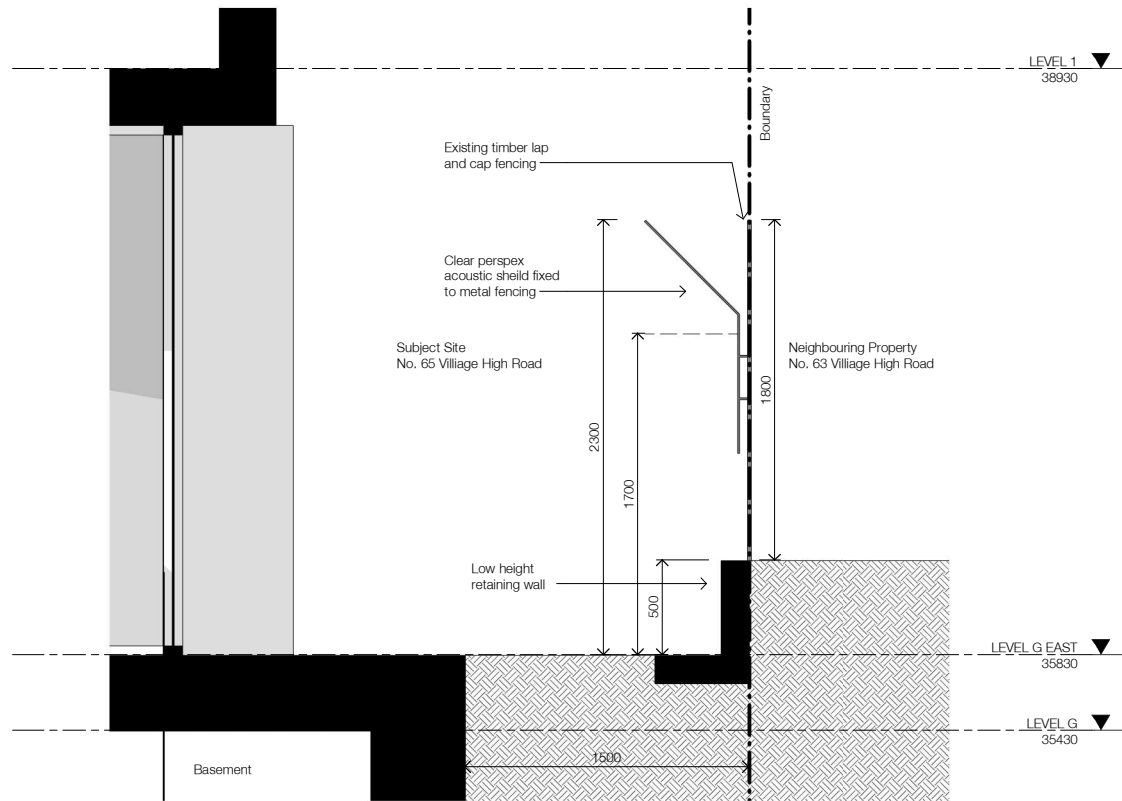

SOUTHERN FENCE DETAIL

In accepting and utilising this document the recipient agrees that SJB Architecture (NSW) Pty. Ltd. ACN 081 094 724 T/A SJB Architects, retain all common law, statutory law and other rights including copyright and intellectual property rights. The recipient agrees not to use this document for any purpose other than its intended use, to waive all claims against SJB Architects resulting from unauthorised changes, or to reuse the document on other projects without prior written consent from SJB Architects. Under no circumstances shall transfer of this document be deemed a sale. SJB Architects makes no warranties of fitness for any purpose. The Builder/Contractor shall verify job dimensions prior to any work commencing. Use figured dimensions only. Do not scale drawings.
Nominated Architects: Adam Haddow-7188 | John Pradel-7004

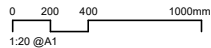

Rev	Date	Revision	By	Chk.
B	01.07.2020	DA Issue for Council	SH	SC
D	27.11.2020	DRAFT W/out Prejudice Meeting		

Client
Vaucluse Early Learning Pty Ltd.

Project
65 Village High Road
Vaucluse NSW 2030

Drawing Name
DETAIL SECTION - BOUNDARY FENCE
CONDITION

Date	Scale	Sheet Size
27.11.2020	1 : 20	@ A1
Drawn	Chk.	Job No.
SH	SH	6175
Drawing No.	Revision	
DA-0602	/ D	

SJB Architects
L2, 490 Crown St
Surry Hills NSW
2010 Australia
T 61 2 9380 9911
www.sjb.com.au



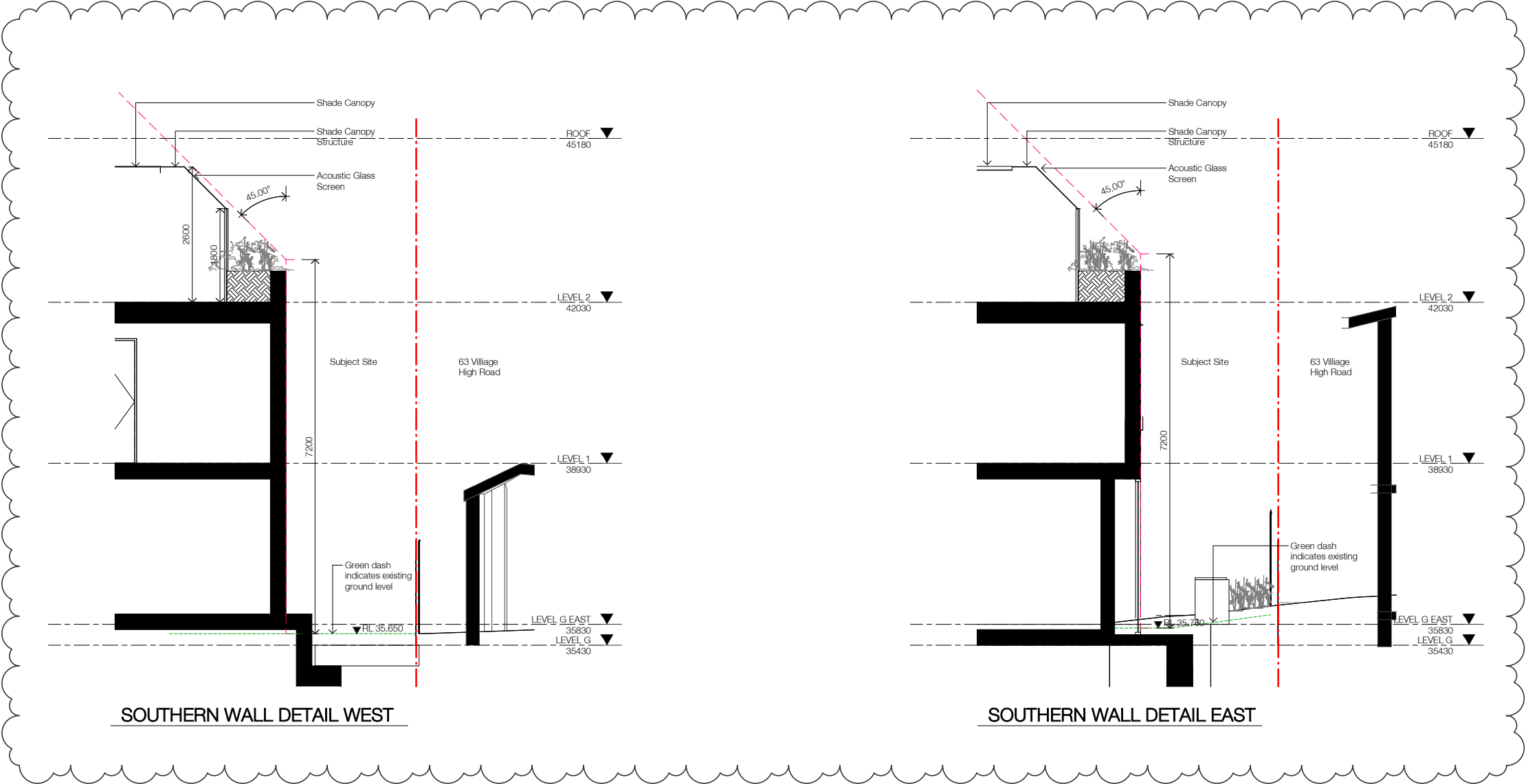

In accepting and utilising this document the recipient agrees that SJB Architecture (NSW) Pty. Ltd. ACN 081 094 724 T/A SJB Architects, retain all common law, statutory law and other rights including copyright and intellectual property rights. The recipient agrees not to use this document for any purpose other than its intended use, to waive all claims against SJB Architects resulting from unauthorised changes, or to reuse the document on other projects without prior written consent from SJB Architects. Under no circumstances shall transfer of this document be deemed a sale. SJB Architects makes no warranties of fitness for any purpose. The Builder/Contractor shall verify job dimensions prior to any work commencing. Use figured dimensions only. Do not scale drawings.

Nominated Architects: Adam Haddow-7188 | John Pradel-7004

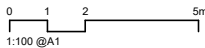

Rev	Date	Revision	By	Chk.
0	27.11.2020	DRAFT W/out Prejudice Meeting		

Client
Vaucluse Early Learning Pty Ltd.

Project
**65 Village High Road
Vaucluse NSW 2030**

Drawing Name
**DETAIL SECTION - SOUTHERN WALL
HEIGHT**

Date	Scale	Sheet Size
27.11.2020	1 : 50	@ A1
Drawn	Chk.	Job No.
SH	SH	6175
Drawing No.	Revision	
DA-0603	/ D	

SJB Architects
L2, 490 Crown St
Surry Hills NSW
2010 Australia
T 61 2 9380 9911
www.sjb.com.au

